

Why Does My Cat Need Dental X-rays?

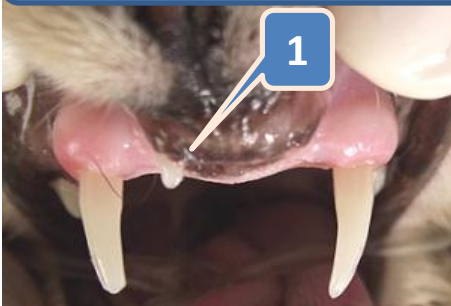

LEFT & RIGHT, Only one upper incisor tooth (see 1) is showing and this cats' gums look very normal. Cats normally have 6-incisor (small) teeth.

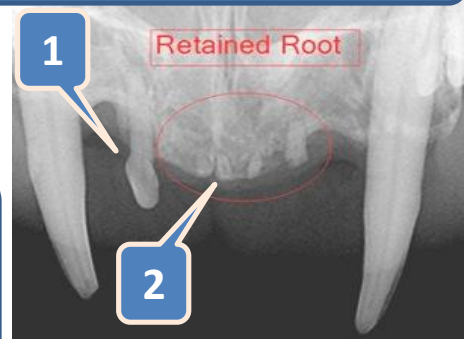

Dental x-rays reveal 4 or 5 retained roots (see area 2). Tooth erosion (FORL's) is very common in cats. (see 3, 4, 5, & 6). FORL's = Feline Odontoclastic Resorptive Lesions .

This is a 3-year old cat!



LEFT, Eroded teeth (FORL's) (see 3, 4, 5, & 6) can leave infected retained roots (see 7) that develop chronic draining tracts (see 8 - red dimples at both arrows). These can continually seed your pets' blood with bacteria that may cause premature failure of their Heart, Kidney, Lung and other organs.

Dunedin Animal Medical Center

www.DunedinAMC.com

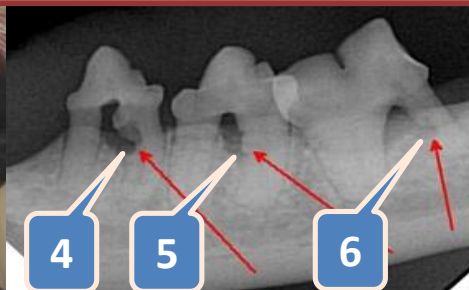

LEFT, Looking at picture # 9, could you ever guess that the roots of all three teeth had FORL's (see 4, 5, & 6)?

Dental x-rays easily reveal the painful erosions on three of this cats' teeth.

BELOW, Only looking at the teeth and gums (Pictures) -- EVERYTHING LOOKS GREAT!. That is, until you look at the Dental x-ray and discover what lies under the surface.

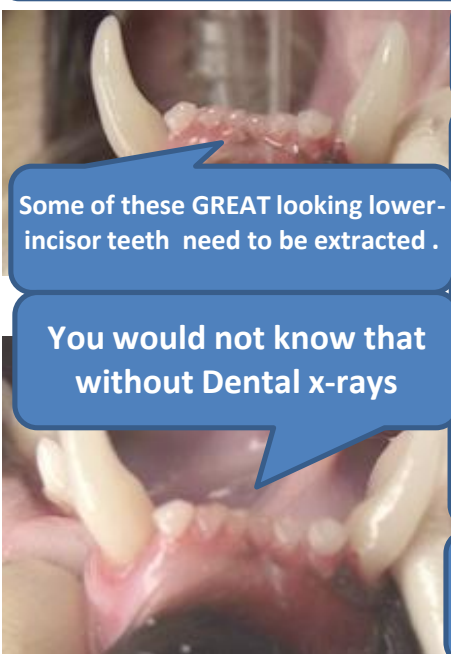

Bone-Loss (or tooth attachment loss) is indicated by #'s 10,11,&12.

Some of these GREAT looking lower-incisor teeth need to be extracted .

#10 indicates where this cats' tooth support bone should be on tooth root.

You would not know that without Dental x-rays

#11 indicates where this cats' tooth support bone Actually is.

#12 is the tooth-root tip

The area from #10 to #11 represents the amount of bone loss (~60%)

If ~50% or more of tooth-attachment (bone) is lost the tooth should be extracted.

